

2017 Prairielands Council Day Camp Registration Form Camper

Note: This form must be submitted along with Parts A and B of the BSA Medical Form when registering for Day Camp

Contact Information (Please Print)

Pack # _____

Scout Name _____ Home Phone (____) _____

Father's Name _____ Day Phone (____) _____

Mother's Name _____ Day Phone (____) _____

Address _____

City, State, Zip Code _____

Email(s)[print clearly] _____

In case parents or guardian cannot be reached in an emergency, who else should be notified? This must be a local person who can pick up the Scout if necessary.

Name _____ Relationship _____ Day Phone(____) _____

Name _____ Relationship _____ Day Phone(____) _____

Is there anyone who is NOT allowed to pick up your child from Day Camp (for example, a custody issue?)

Name(s) _____

Scout Rank in the fall: Lion Tiger Wolf Bear Webelos Arrow of Light

Camp Fees

| | |
|--|----------|
| Camp Drake (June 2-3) | |
| Saturday only at \$40.00 | \$ _____ |
| Overnight Camp at \$40.00 | \$ _____ |
| Late fee (after May 19,2017) \$10.00 | \$ _____ |
| Adult meal ticket(s) #_____ at \$10.00 ea | \$ _____ |
| Tuscola Day Camp (June 16-17) | |
| Saturday only at \$40.00 | \$ _____ |
| Overnight Camp at \$40.00 | \$ _____ |
| Late fee (after May 19, 2017) \$10.00 | \$ _____ |
| Adult meal ticket(s) #_____ at \$10.00 ea | \$ _____ |
| Urbana Day Camp (June 23-24) | |
| Saturday only at \$40.00 | \$ _____ |
| Overnight Camp at \$40.00 | \$ _____ |
| Late fee (after May 19, 2017) \$10.00 | \$ _____ |
| Adult meal ticket(s) #_____ at \$10.00 ea | \$ _____ |
| Total Due | \$ _____ |
| Less Council Campership (if any, contact Council office) | \$ _____ |

| | | |
|----------------------------|-----------------------|----------|
| FOR OFFICE USE ONLY | | |
| Contact Information | Medical Form Attached | Fee Paid |

2017 Prairielands Council Day Camp Registration Form Adult

Note: This form must be turned in along with Parts A and B of the BSA Medical Form when registering for Day Camp

Contact Information (Please Print)

I am volunteering for (pick one) Camp Staff Supervising Adult

Pack # _____

Name _____ Home phone (____) _____

E-mail [print clearly] _____ Cell phone (____) _____

Address _____

City, State, Zip _____

Emergency Contacts:

Name _____ Relationship _____ Day Phone (____) _____

Name _____ Relationship _____ Day Phone (____) _____

Staffing Information

List all of your children who will be attending day camp with you (Campers and Staff)

| | | | | |
|------------------|-----------------|-----------|--------|-------|
| First Name _____ | Last Name _____ | Age _____ | Camper | Staff |
| First Name _____ | Last Name _____ | Age _____ | Camper | Staff |
| First Name _____ | Last Name _____ | Age _____ | Camper | Staff |
| First Name _____ | Last Name _____ | Age _____ | Camper | Staff |

Which Day Camp session(s) are you attending? (place a check in each session attending)

| Day Camp | Friday evening | Overnight | Saturday all day |
|------------------|----------------|-----------|------------------|
| Camp Drake | | | |
| Tuscola Day Camp | | | |
| Urbana Day Camp | | | |

Are you a registered Scouter? Yes No Are you Youth Protection Trained? Yes No

Are you CPR trained?..... Yes No Child/Infant Adult Exp. Date _____

Are you First Aid trained? Yes No Standard Level 1 Level 2 Exp. Date _____

Are you a Registered Nurse/Physician/EMT? Yes No

FOR OFFICE USE ONLY

| | |
|---------------------|-----------------------|
| Contact Information | Medical Form Attached |
|---------------------|-----------------------|

2017 Prairielands Council Day Camp Registration Form Youth Staff

**Note: This form must be submitted along with Parts A and B of the
BSA Medical Form when registering for Day Camp**

Contact Information (Please Print)

Troop # _____
 Scout Name _____ Home Phone (____) _____
 Father's Name _____ Day Phone (____) _____
 Mother's Name _____ Day Phone (____) _____
 Address _____
 City, State, Zip Code _____
 Email(s) [print clearly] _____

In case parents or guardian cannot be reached in an emergency, who else should be notified? This must be a local person who can pick up the Scout if necessary.

Name _____ Relationship _____ Day Phone(____) _____
 Name _____ Relationship _____ Day Phone(____) _____

Is there anyone who is NOT allowed to pick up your child from Day Camp (for example, a custody issue?)

Name(s) _____

Scout Rank: First Class Star Life Eagle

Which Day Camp session(s) are you staffing? (Place a check in each session staffing)

| Day Camp | Friday evening | Overnight | Saturday |
|------------------|----------------|-----------|----------|
| Camp Drake | | | |
| Tuscola Day Camp | | | |
| Urbana Day Camp | | | |

Staffing Information

I agree to follow all BSA Standards for Day Camp. I will be at camp on the days and sessions indicated. I understand that my Day Camp assignment may change through the course of the Camp. I will attend any required training sessions.

Date _____ Signature of Youth Volunteer _____

Do you need any special accommodations or considerations to work at Day Camp? _____

Have you worked with children in a group situation? Yes No

Have you previously worked at Cub Scout Day Camp? Yes No

FOR OFFICE USE ONLY

Contact Information

Schedule

Medical Form Attached

Cub Scout Day Camp Pack Roster

Turn in with Paid Registrations and Health Forms

(Note: All packs must have at least one walker each day of day camp.)

| Pack # _____ | Registration Form | Health Form | Rank in Fall (LT/Wo/B/We) | Fees Paid | Friday evening | Camping overnight | Saturday program | Parent Attending (Y/N) | Parent Health Form | Extra Meal tickets (#) |
|--|-------------------|-------------|---------------------------|-----------|----------------|-------------------|------------------|------------------------|--------------------|------------------------|
| Scout Name | | | | | | | | | | |
| One Walker Required Daily for Each 6 Scouts | | | | | | | | | | |
| 1. | | | | | | | | | | |
| 2. | | | | | | | | | | |
| 3. | | | | | | | | | | |
| 4. | | | | | | | | | | |
| 5. | | | | | | | | | | |
| 6. | | | | | | | | | | |
| Additional Walker Required Daily | | | | | | | | | | |
| 7. | | | | | | | | | | |
| 8. | | | | | | | | | | |
| 9. | | | | | | | | | | |
| 10. | | | | | | | | | | |
| 11. | | | | | | | | | | |
| 12. | | | | | | | | | | |
| Additional Walker Required Daily | | | | | | | | | | |
| 13. | | | | | | | | | | |
| 14. | | | | | | | | | | |
| 15. | | | | | | | | | | |
| 16. | | | | | | | | | | |
| 17. | | | | | | | | | | |
| 18. | | | | | | | | | | |

This sheet must accompany all registrations.

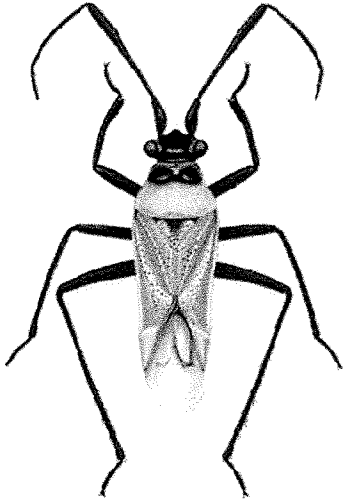

Camp Drake Day Camp

Snakes, Spiders and Bugs – Oh My!

Americas Safari

Fri/Sat June 2-3, 2017

Check-in Fri: 6:00 PM

9:00 am – 4:00 PM (Sat)

\$40.00 for 2 DAY EVENT

Schuhistes n. gen. (Heteroptera: Miridae: Phylinae)

South Africa

This day camp highlights all the fun things Scouts do out in the woods. There will be a wide range of Cub Scout activities; Archery, Shooting Sports Events, Obstacle Course, Swimming, Cub Craft, Nature Fun, Scoutcraft Skills, Outdoor Games and more. All program materials, meals and snacks are provided. (Meal tickets for adult participants are available for \$10.00 per person – includes all provided meals). Come enjoy a light supper, make s'mores, be involved in the evening campfire program or just come out for a full Saturday of Cub fun and excitement learning new skills and games, and earning advancement.

You can bring a group of Cubs and come as a Pack with at least one adult leader for every 6 Cubs. Individual Cubs must be accompanied by a parent or guardian. Lion & Tiger Scouts who are staying Friday night must be accompanied by a parent or guardian. Parts A and B of the BSA annual health exam are required for all participants (youth and adults) and should be turned in with your advance registration.

[The annual health and medical record form can be downloaded from either the Prairielands BSA webpage – www.prairielandsbsa.org, or directly at <http://www.scouting.org/HealthandSafety/ahmr.aspx> - use the form listed "All Scouting Events"].

Registration forms are available at the Scout Office or at www.CampDrake.com under Summer Camp.

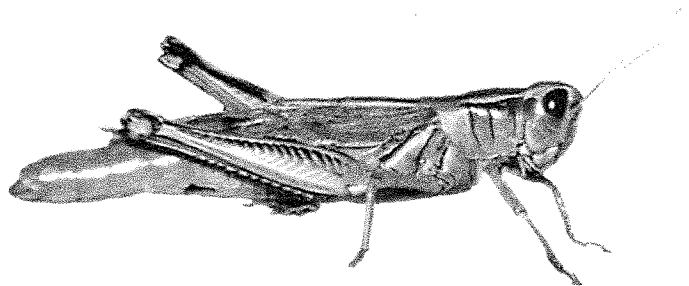

Registration can be handled by the individual parent or by a Pack Camping Coordinator and are submitted, in advance, to the Raymond Lee Scout Service Center, P.O.Box 6267, Champaign, IL 61826-6267.

Tuscola Cub Camp 2017

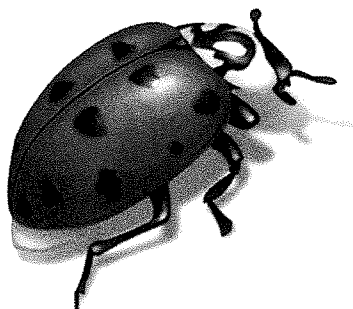

Snakes, Spiders and Bugs - Oh My!!

Pacific Rim / Asia Safari

Fri/Sat July 16-17, 2017

Wimple Park, Tuscola, IL

Friday night registration 4:00 pm

Saturday 9:00 am - 6:00 pm

Cost: \$40.00

Asian Lady Beetle (invasive)

Fun with water!! Boating and fishing on Wimple Pond, bottle rockets (either bring yours from last year, or if you're new to Tuscola camping make your own launcher), Traditional Cub Camp favorites; shooting range, archery, crafts and games as well as earning advancement. It can all be yours at the Tuscola Cub Day camp. Pitch your tent and spend Friday night out under the stars, or come just for the festivities on Saturday.

Registration fee of \$40 covers all activity fees Friday evening and all day Saturday; light dinner Friday night, breakfast, lunch and snacks on Saturday and supplies. Meal tickets for parents and leaders are \$10.00. Packs provide their own tents and overnight Lion and Tiger campers must be accompanied by an adult or guardian. For groups coming as a Pack there must be two-deep leadership and one adult for every 6 Cubs. Individual campers who are not signing up with a Pack group must have an attending parent or guardian. Parts A and B of the BSA annual health exam are required for all participants (youth and adults) and should be turned in with your advance registration.

[The annual health and medical record form can be downloaded from either the Prairielands BSA webpage - www.prairielandsbsa.org, or directly at <http://www.scouting.org/HealthandSafety/ahmr.aspx> - use the form listed "All Scouting Events"].

Registration forms are available at the Scout Office or at www.CampDrake.com under Summer Camp.

Registration can be handled by the individual parent or by a Pack Camping Coordinator and are submitted, in advance, to the Raymond Lee Scout Service Center, P.O.Box 6267, Champaign, IL 61826-6267.

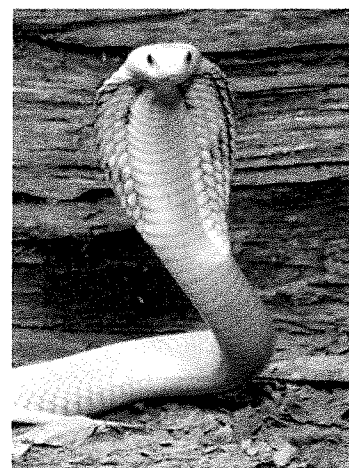

Albino Monocled Cobra (Southeast Asia)

URBANA CUB DAY CAMP

Snakes, Spiders and Bugs – Oh My!!

African Safari

Fri/Sat June 23 & 24, 2017

Champaign County Fair Grounds

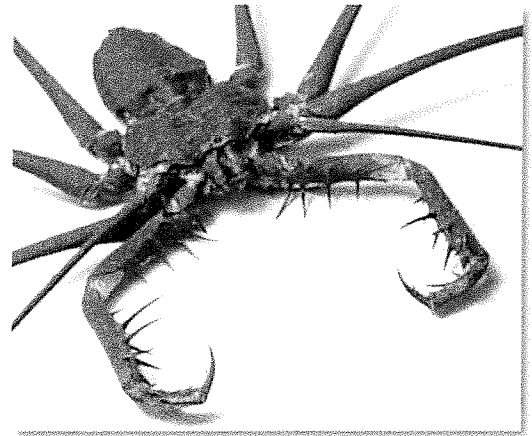

African Cave Spider

Friday night registration 6:00 pm

Saturday 9:00 am – 4:00 pm

Sleeping over or participating Friday evening and then even more fun on Saturday. The choice is yours at the Urbana Cub Camp at the Urbana Fair Grounds. You can even just come for the day on Saturday. Any way you take it there will be Bug Safari themed activities in addition to the classic fun of BB guns, archery, crafts and games for Cubs of all ages. It's camping, it's family, it's Cub Pack, and it's FUN!!

Registration fee of \$40 covers all activity fees Friday evening and all day Saturday; light supper Friday night, breakfast, lunch and snacks on Saturday and supplies. Meal tickets for parents and leaders are \$10.00 (covers all the meals you are there for). Packs provide their own tents and overnight Lion and Tiger campers must be accompanied by an adult or guardian. For evening and day events there needs to be two-deep leadership and one adult for every

6 Cubs. Individual campers who are not signing up with a Pack group must have an attending parent or guardian. Parts A and B of the BSA annual health exam are required for all participants (youth and adults) and should be turned in with your advance registration.

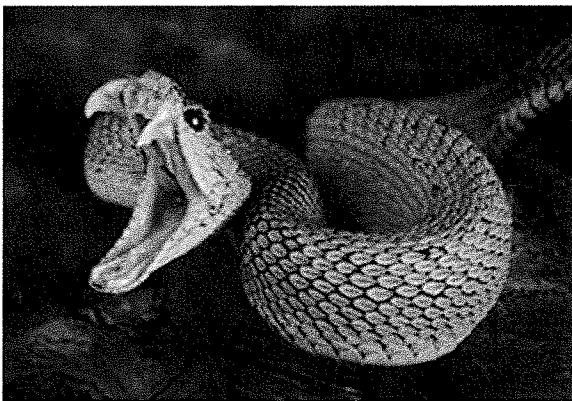

Bush Viper (*Atheris squamigera*)

[The annual health and medical record form can be downloaded from either the Prairielands BSA webpage – www.prairielandsbsa.org, or directly at <http://www.scouting.org/HealthandSafety/ahmr.aspx> - use the form listed "All Scouting Events"].

Registration forms are available at the Scout Office or at www.CampDrake.com under Summer Camp.

Registration can be handled by the individual parent or by a Pack Camping Coordinator and are submitted, in advance, to the Raymond Lee Scout Service Center, P.O.Box 6267, Champaign, IL 61826-6267.